

Dulap contori - Statia Constanta Sud (Statia Midia)

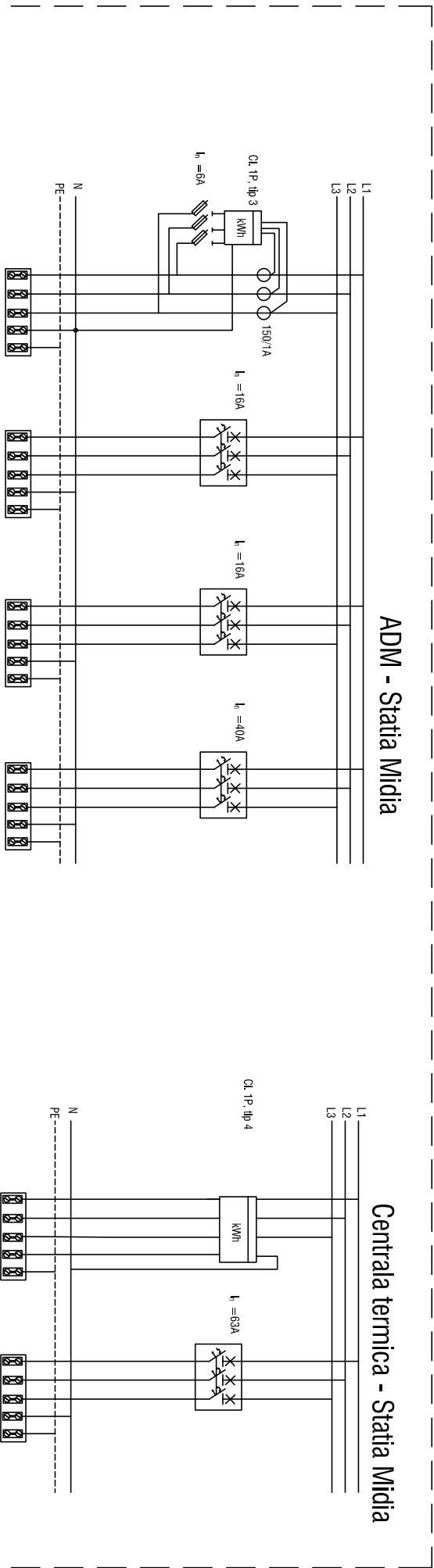

Consumator	Sosire	Climatizare	II. interior pompe titei Midia	TPL
Pi [kW]	48	5	5	20
Ic[A]	70	7	7	29
sc[mmpp]	C2XY-F 1kV 3x25+16mmpp	C2XY-F 1kV 4x6mmpp	C2XY-F 1kV 4x6mmpp	C2XY-F 1kV 4x10mmpp

Consumator	Sosire	Plecare
Pi [kW]	28	28
Ic[A]	41	41
sc[mmpp]	C2XY-F 1kV 4x16mmpp	C2XY-F 1kV 4x16mmpp

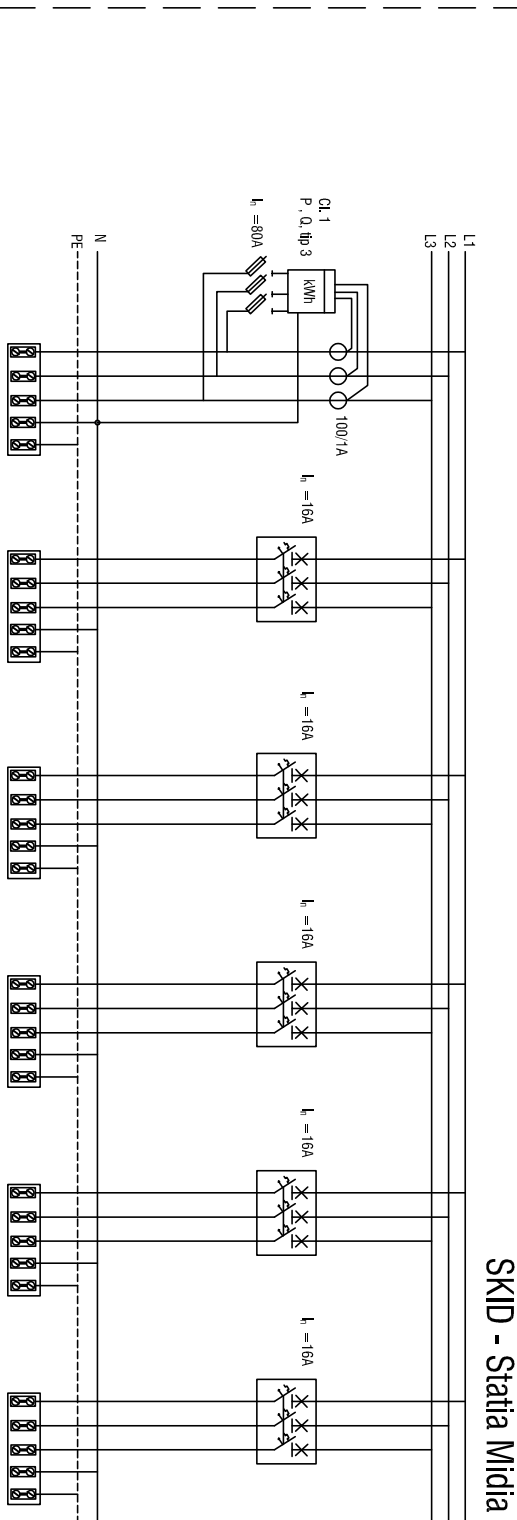

Consumator	Sosire	SKID 24"	SKID 24"	SKID 28"	SKID 28"
Pi [kW]	45	9	9	9	9
Ic[A]	65	13	13	13	13
sc[mmpp]	C2XY-F 1kV 3x25+16mmpp	C2XY-F 1kV 4x6mmpp	C2XY-F 1kV 4x6mmpp	C2XY-F 1kV 4x6mmpp	C2XY-F 1kV 4x6mmpp

REPRODUCEREA, ÎMPRUMUTAREA SAU EXPUNEREA ACESTUI DOCUMENT, PRECUM ȘI TRANSMITEREA INFORMAȚIILOR CONȚINUTE SUNT PERMISE NUMAI CONFORM CONTRACT. UTILIZAREA EXTRACONTRACTUALĂ NECESITĂ ACORDUL SCRIS AL **ED&C SRL**

Proiectat		ing. Liliana Spataru		Contract: 182/0010/10.04.2018		Obiectiv: Sistem de teletransmisie si telegestione a consumului de e.e. in localite CONPET	
Verificat		ing. Ioan Vasiliu		Borderou: 0010/I.5.4-DE-00000			
Aprobat		Ing. Iulian Pavaloaia		Data:09.2018			
Denumire Contract: Realizare Sistem de Teletransmisie si Telegestione a Consumului de Energie Electrica in localite CONPET				Faza: DE		Denumire ploi: Schema electrica monoфиlara dulap tip 1 (Statia Midia)- Statia Constanta Sud	
Proiectant: ED&C Energy Design & Consulting		Scara: %		Cod ploi: 0010/I.5.4-DE-23181		Rev: 0 Pag: 1 Nr.pag: 1 Format: A3	
ANEXE: C.A.E.I.D.I ISO 9001 ISO 18001 ISO 14001		Sf. H.D. CHIA Nr. 8624 Specia 1, ISO 9001 ISO 14001 J40/04-I42014, CUI:33134682					

Beneficiar: **CONPET** S.C. CONPET S.A.